



**LAMBTON
DOORS**
COMMERCIAL AND ARCHITECTURAL
DOOR MANUFACTURER

Tel. : (418) 486-7401
Fax : (418) 486-7381

Tel. (USA) : 1 800 363-2248
Tel. (CAN) : 1 800 463-3124
Fax (USA / CAN) : 1 800 561-7443

Commercial and Architectural Doors

MINERAL CORE

FIRE DOOR 60 AND 90 MINUTE FIRE RATING

Blind edge

5-FD60/90-BE

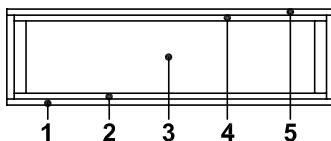
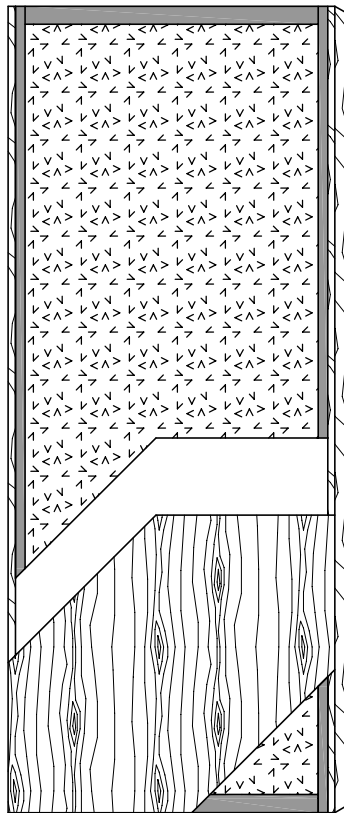

SPECIFICATIONS	DESCRIPTION
Type	Mineral core (interior use).
In conformity with industry standards	A.W.I. / A.W.M.A.C. SECTION 1300 W.D.M.A. SERIES I.S.1 – A CSA 0132.2 SERIES 90
Thickness	1-3/4" (44 mm).
Maximum size	48" x 120" (1219 mm x 3048 mm).
Stiles	7/16" (11 mm) hardwood laminated to 1" (25 mm) proprietary materials. (FPCM)*
Rails	2" (51 mm) proprietary materials (FPCM)*.
Core	Non-combustible mineral core.
Adhesive	Type I (waterproof); PVA (no urea formaldehyde); VOC<0.683 g/L.
Face	Wood veneer or MDO bonded to a composite crossband.
Options	<ul style="list-style-type: none"> • Neutral or positive pressure. • Blocking for hardware. Refer to Fire Door Section for restrictions.
Lite and louver opening	Cut-out for lite and louver with size limitations. Refer to Lite/Louver Section for restrictions.
Notes	Stile and rail dimensions shown are rough sizes, before trimming. Dimensions will vary due to prefit requirements.
Warranty	Life of original installation. See our complete warranty for details.
Factory Finish	UV Finishing System. Stain, clearcoat, opaque and primed finish available. Custom color matching available. Seal top and bottom standard. VOC<0.444 g/L.

* Fire Proof Composite Material



Visit www.lambtondoors.com for additional options and details.