



**COMMERCIAL AND ARCHITECTURAL  
DOOR MANUFACTURER**

**Tel. : (418) 486-7401  
Fax : (418) 486-7381**

**Tel. (USA): 1 800 363-2248  
Tel. (CAN): 1 800 463-3124  
Fax (USA / CAN): 1 800 561-7443**

# EnviroDesign Door Series

## LAMINATED STRAND LUMBER CORE

### 5-LSL-EBE

**No Urea Formaldehyde**

**Blind edge**

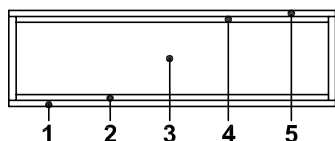
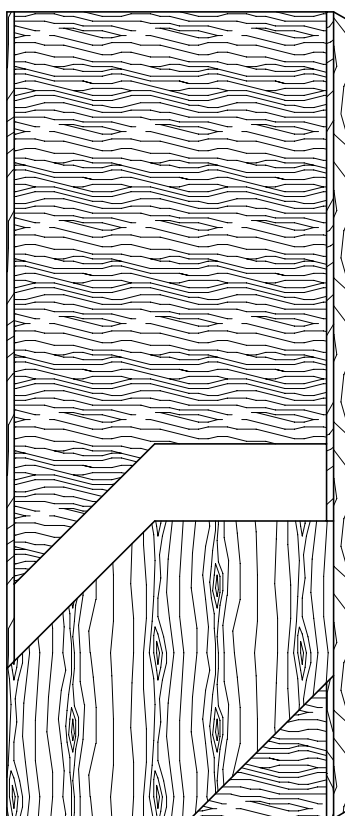

SPECIFICATIONS	DESCRIPTION
Type	Laminated strand lumber core (interior use).
In conformity with industry standards	A.W.I. / A.W.M.A.C. SECTION 1300 W.D.M.A. SERIES I.S.1- A CSA 0132.2 SERIES 90
Thickness	1-3/4" (44 mm).
Maximum size	48" x 120" (1219 mm x 3048 mm).
Stiles	7/16" (11 mm) hardwood.
Core	Structural composite lumber (SCL) with a density of 38 PCF (609 kg/m <sup>3</sup> ) bonded to the stiles. No added urea formaldehyde resins. Conforms with ASTM D5456-01ae1.
Adhesive	Type I (waterproof); PVA (no urea formaldehyde); <b>VOC&lt;0.683 g/L.</b>
Face	Wood veneer bonded to a UF free composite crossband.
Options	• 20 minute rating neutral or positive pressure. Refer to Fire Door Section of our Website for restrictions.
Lite and louver opening	Louvers not permitted in 20 minute labeled doors. Minimum 5" (127 mm) from stiles or rails. Minimum 1-1/2" (38 mm) from cut-out to cut-out. Refer to Lite/Louver Section of our Website for restrictions.
Notes	Stile and rail dimensions shown are rough sizes, before trimming. Dimensions will vary due to prefit requirements.
Warranty	Life of original installation. See our complete warranty for details.
Factory Finish	UV Finishing System. Stain, clearcoat finish available. Custom color matching available. Seal top and bottom standard. <b>VOC&lt;0.444 g/L.</b>
Environmental Description	Low Emitting Materials ( <b>LEED EQc4.4</b> ). 



MEMBER / MEMBRE



Visit [www.lambtondoors.com](http://www.lambtondoors.com) for additional options and details.