



**COMMERCIAL AND ARCHITECTURAL  
DOOR MANUFACTURER**

**Tel. : (418) 486-7401  
Fax : (418) 486-7381**

**Tel. (USA): 1 800 363-2248  
Tel. (CAN): 1 800 463-3124  
Fax (USA / CAN): 1 800 561-7443**

# Commercial and Architectural Doors

FSC Certified

## STAVE LUMBER CORE

Compatible edge

**5-FSLC-CE**

Matching edge

**5-FSLC-ME**

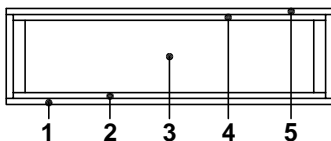
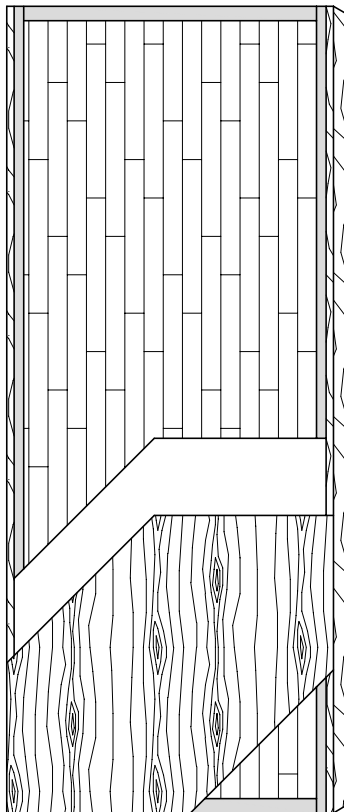

SPECIFICATIONS	DESCRIPTION
----------------	-------------

<b>Type</b>	<b>FSC Certified</b> Stave Lumber Core (interior use).
<b>In conformity with industry standards</b>	A.W.I. / A.W.M.A.C. SECTION 1300 W.D.M.A. SERIES I.S.1- A CSA 0132.2 SERIES 90
<b>Thickness</b>	1-3/4" (44 mm).
<b>Maximum size</b>	48" x 108" (1219 mm x 2743 mm).
<b>Stiles</b>	<b>CE:</b> 7/16" (11 mm) wood (mill option) laminated to 1" (25 mm) structural composite lumber (SCL). <b>ME:</b> 7/16" (11 mm) hardwood laminated to 1" (25 mm) structural composite lumber (SCL). Conforms with ASTM D5456-01ae1.
<b>Rails</b>	1-7/16" (36 mm) structural composite lumber (SCL). Conforms with ASTM D5456-01ae1.
<b>Core</b>	Random lengths of low-density wood blocks bonded to the stiles and rails. Either cold glued or using a high-frequency process. FSC certified; SW-COC-1082.
<b>Adhesive</b>	Type I (waterproof); PVA (no urea formaldehyde); <b>VOC&lt;0.683 g/L.</b>
<b>Face</b>	Wood veneer or MDO bonded to a composite crossband.
<b>Options</b>	● 20 minute rating neutral or positive pressure. Refer to Fire Door Section of our Website for restrictions.
<b>Lite and louver opening</b>	Louvers not permitted in 20 minute labeled doors. Minimum 5" (127 mm) from stiles or rails. Minimum 1-1/2" (38 mm) from cut-out to cut-out. Refer to Lite/Louver Section of our Website for restrictions.
<b>Notes</b>	Stile and rail dimensions shown are rough sizes, before trimming. Dimensions will vary due to prefit requirements.

**Warranty** Life of original installation.  
See our complete warranty for details.

**Factory Finish** UV Finishing System. Stain, clearcoat, opaque and primed finish available. Custom color matching available. Seal top and bottom standard. **VOC<0.444 g/L.**

**Environmental Description** Certified Wood (**LEED MRc7**).



Visit [www.lambtondoors.com](http://www.lambtondoors.com) for additional options and details.

Printed in Canada 2007/09