



**COMMERCIAL AND ARCHITECTURAL
DOOR MANUFACTURER**

**Tel. : (418) 486-7401
Fax : (418) 486-7381**

**Tel. (USA): 1 800 363-2248
Tel. (CAN): 1 800 463-3124
Fax (USA / CAN): 1 800 561-7443**

EnviroDesign Door Series

FSC Certified

STAVE LUMBER CORE

5-FSLC-EBE

No Urea Formaldehyde

Blind edge

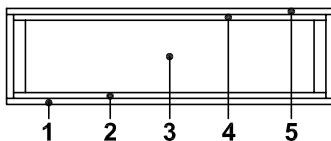
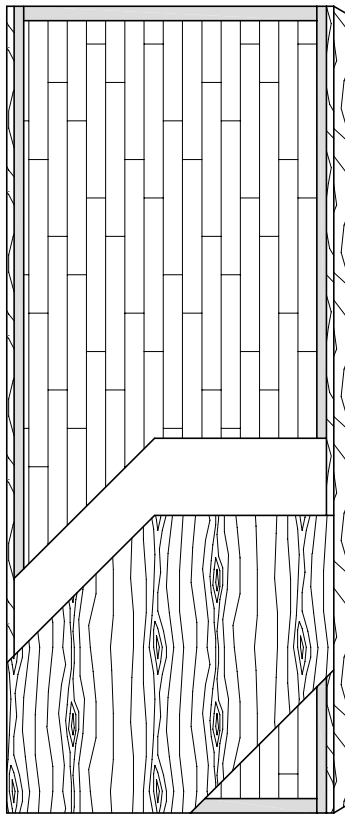

| SPECIFICATIONS | DESCRIPTION |
|---------------------------------------|--|
| Type | FSC Certified Stave Lumber Core (interior use). |
| In conformity with industry standards | A.W.I. / A.W.M.A.C. SECTION 1300 W.D.M.A. SERIES I.S.1- A CSA 0132.2 SERIES 90 |
| Thickness | 1-3/4" (44 mm). |
| Maximum size | 48" x 108" (1219 mm x 2743 mm). |
| Stiles | 7/16" (11 mm) hardwood laminated to 1" (25 mm) structural composite lumber (SCL) . Conforms with ASTM D5456-01ae1. |
| Rails | 1-7/16" (36 mm) structural composite lumber (SCL). Conforms with ASTM D5456-01ae1. |
| Core | Random lengths of low-density wood blocks bonded to the stiles and rails. FSC certified; SW-COC-1082. |
| Adhesive | Type I (waterproof); PVA (no urea formaldehyde); VOC<0.683 g/L. |
| Face | Wood veneer bonded to a UF free composite crossband. |
| Options | ● 20 minute rating neutral or positive pressure. Refer to Fire Door Section of our Website for restrictions. |
| Lite and louver opening | Louvers not permitted in 20 minute labeled doors. Minimum 5" (127 mm) from stiles or rails. Minimum 1-1/2" (38 mm) from cut-out to cut-out. Refer to Lite/Louver Section of our Website for restrictions. |
| Notes | Stile and rail dimensions shown are rough sizes, before trimming. Dimensions will vary due to prefit requirements. |
| Warranty | Life of original installation. See our complete warranty for details. |
| Factory Finish | UV Finishing System. Stain, clearcoat finish available. Custom color matching available. Seal top and bottom standard. VOC<0.444 g/L. |
| Environmental Description | Low Emitting Materials (LEED EQc4.4). Certified Wood (LEED MRc7). |



Visit www.lambtondoors.com for additional options and details.