



LAMBTON
DOORS

COMMERCIAL AND ARCHITECTURAL
DOOR MANUFACTURER

Tel. : (418) 486-7401

Fax : (418) 486-7381

Tel. (USA): 1 800 363-2248

Tel. (CAN): 1 800 463-3124

Fax (USA / CAN): 1 800 561-7443

EnviroDesign Door Series

PARTICLEBOARD CORE

5-UFPC-EBE

No Urea Formaldehyde

Blind edge

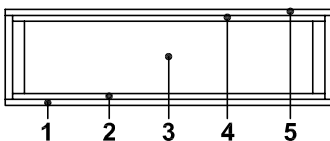
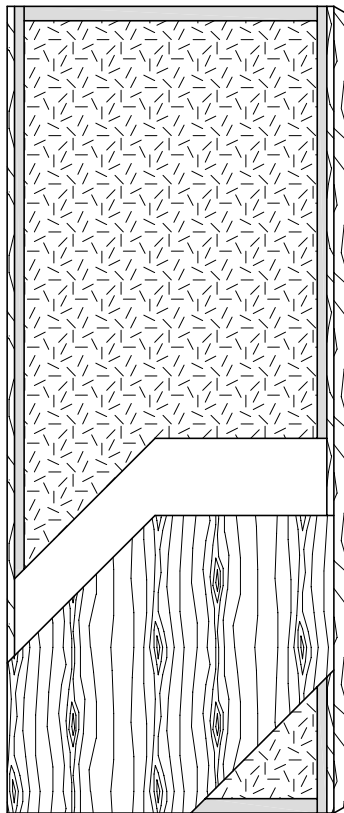

SPECIFICATIONS	DESCRIPTION
Type	Particleboard core (interior use).
In conformity with industry standards	A.W.I. / A.W.M.A.C. SECTION 1300 W.D.M.A. SERIES I.S.1- A CSA 0132.2 SERIES 90
Thickness	1-3/4" (44 mm).
Maximum size	48" x 120" (1219 mm x 3048 mm).
Stiles	7/16" (11 mm) hardwood laminated to 1" (25 mm) structural composite lumber (SCL). Conforms with ASTM D5456-01ae1.
Rails	1-7/16" (36 mm) structural composite lumber (SCL). Conforms with ASTM D5456-01ae1.
Core	Particleboard core with a density of 32-36 PCF, (513-577 kg/m ³) - LD-2, bonded to stiles and rails. No added urea formaldehyde resins. Conforms with ANSI A208.1. 100% Pre-Consumer Recycled Content.
Adhesive	Type I (waterproof); PVA (no urea formaldehyde); VOC<0.683 g/L.
Face	Wood veneer bonded to a UF free composite crossband.
Options	● 20 minute rating neutral or positive pressure. Refer to Fire Door Section of our Website for restrictions.
Lite and louver opening	Louvers not permitted in 20 minute labeled doors. Minimum 5" (127 mm) from stiles or rails. Minimum 1-1/2" (38 mm) from cut-out to cut-out. Refer to Lite/Louver Section of our Website for restrictions.
Notes	Stile and rail dimensions shown are rough sizes, before trimming. Dimensions will vary due to prefit requirements.
Warranty	Life of original installation. See our complete warranty for details.
Factory Finish	UV Finishing System. Stain, clearcoat finish available. Custom color matching available. Seal top and bottom standard. VOC<0.444 g/L.
Environmental Description	Recycled content (LEED MRc4.1, 4.2). Low Emitting Materials (LEED EQc4.4). 



Visit www.lambtondoors.com for additional options and details.