



LAMBTON
DOORS

COMMERCIAL AND ARCHITECTURAL
DOOR MANUFACTURER

Tel. : (418) 486-7401

Fax : (418) 486-7381

Tel. (USA): 1 800 363-2248

Tel. (CAN): 1 800 463-3124

Fax (USA / CAN): 1 800 561-7443

Commercial and Architectural Doors

AGRIFIBER FIRE DOOR 45 MINUTE FIRE RATING

Compatible edge

7-AG45-CE

Matching edge

7-AG45-ME

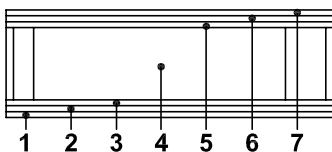
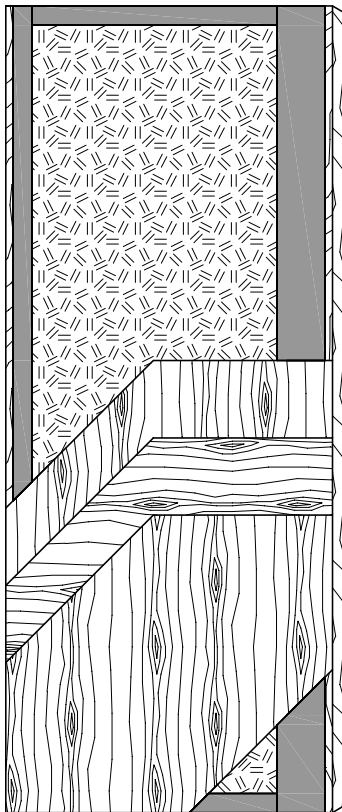

SPECIFICATIONS	DESCRIPTION
Type	Agrifiber core (interior use).
In conformity with industry standards	A.W.I. / A.W.M.A.C. SECTION 1300 W.D.M.A. SERIES I.S. 1A CSA 0132.2 SERIES 90
Thickness	1-3/4" (44 mm).
Maximum size	48" x 108" (1219 mm x 2743 mm).
Stiles	5" (127 mm) of proprietary materials on lock stiles. CE: 1/2" (13 mm) wood (mill option) laminated to proprietary materials. ME: 1/2" (13 mm) hardwood laminated to proprietary materials.
Rails	2" (51 mm) proprietary materials (FPCM)*.
Core	Low combustion proprietary agrifiber core.
Adhesive	Type I (waterproof); PVA (no urea formaldehyde); VOC<0.683 g/l.
Face	Wood veneer bonded to a wood crossband or hardboard.
Options	Neutral or positive pressure. Blocking for hardware. Refer to Fire Door Section for restrictions.
Lite and louver opening	Cut-out for lite and louver with size limitations. Refer to Lite/Louver Section for restrictions.
Notes	Stile and rail dimensions shown are rough sizes, before trimming. Dimensions will vary due to prefit requirements.
Warranty	Life of original installation. See our complete warranty for details.
Factory Finish	UV Finishing System. Stain, clearcoat, opaque and Primed finish available. Custom color matching available. Seal top and bottom standard. VOC<0.444 g/l.
Environmental Description	Recycled content (LEED MRc4.1, 4.2). Rapidly renewable material (LEED MRc6).

* Fire Proof Composite Material



MEMBER / MEMBRE



Visit www.lambtondoors.com for additional options and details.