



LAMBTON
DOORS

COMMERCIAL AND ARCHITECTURAL
DOOR MANUFACTURER

Tel. : (418) 486-7401

Fax : (418) 486-7381

Tel. (USA) : 1 800 363-2248

Tel. (CAN) : 1 800 463-3124

Fax (USA / CAN) : 1 800 561-7443

Commercial and Architectural Doors

MINERAL CORE

FIRE DOOR 45 MINUTE FIRE RATING

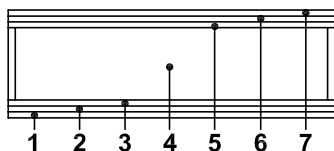
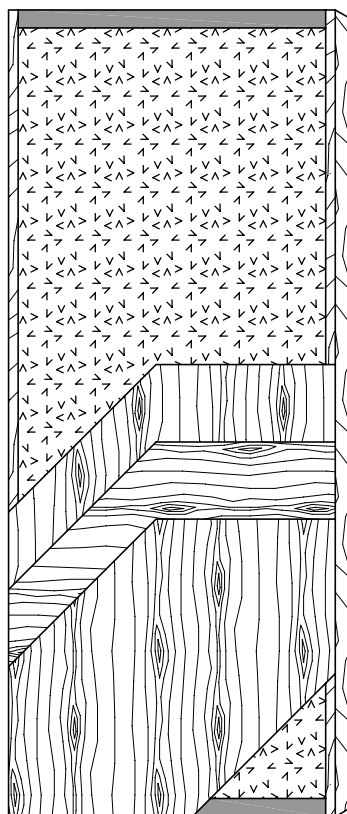

Compatible edge **7-FD45-CE**

Matching edge **7-FD45-ME**

SPECIFICATIONS	DESCRIPTION
Type	Mineral core (interior use).
In conformity with industry standards	A.W.I. / A.W.M.A.C. SECTION 1300 W.D.M.A. SERIES I.S.1 – A CSA 0132.2 SERIES 90
Thickness	1-3/4" (44 mm).
Maximum size	48" x 120" (1219 mm x 3048 mm).
Stiles	CE: 15/16" (24 mm) wood (mill option) bonded to the core. ME: 15/16" (24 mm) hardwood bonded to the core.
Rails	2" (51 mm) proprietary materials. (FPCM)*
Core	Non-combustible mineral core.
Adhesive	Type I (waterproof); PVA (no urea formaldehyde); VOC<0.683 g/l.
Face	Wood veneer bonded to a wood crossband or hardboard.
Options	<ul style="list-style-type: none"> • Neutral or positive pressure. • Blocking for hardware. Refer to Fire Door Section for restrictions.
Lite and louver opening	Cut-out for lite and louver with size limitations. Refer to Lite/Louver Section for restrictions.
Notes	Stile and rail dimensions shown are rough sizes, before trimming. Dimensions will vary due to prefit requirements.
Warranty	3 years. See our complete warranty for details.
Factory Finish	UV Finishing System. Stain, clearcoat, opaque and Primed finish available. Custom color matching available. Seal top and bottom standard. VOC<0.444 g/l.

* Fire Proof Composite Material



MEMBER / MEMBRE



Visit www.lambtondoors.com for additional options and details.