



LAMBTON  
DOORS

COMMERCIAL AND ARCHITECTURAL  
DOOR MANUFACTURER

Tel. : (418) 486-7401

Fax : (418) 486-7381

Tel. (USA): 1 800 363-2248

Tel. (CAN): 1 800 463-3124

Fax (USA / CAN): 1 800 561-7443

# Commercial and Architectural Doors

## MINERAL CORE

### FIRE DOOR 60 AND 90 MINUTE FIRE RATING

Compatible edge

**7-FD60/90-CE**

Matching edge

**7-FD60/90-ME**

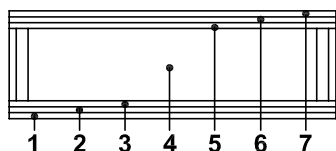
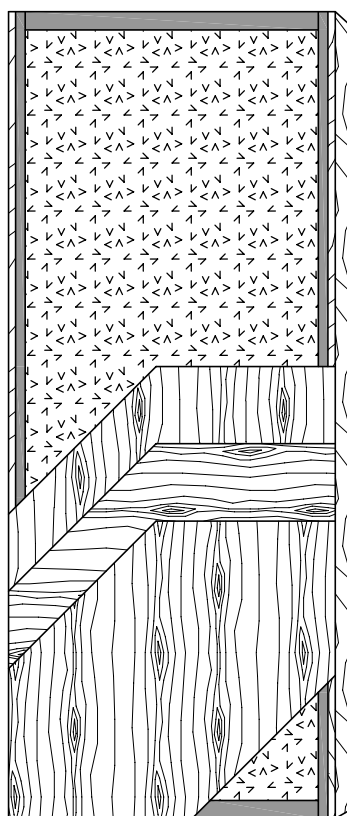

SPECIFICATIONS	DESCRIPTION
Type	Mineral core (interior use).
In conformity with industry standards	A.W.I. / A.W.M.A.C. SECTION 1300 W.D.M.A. SERIES I.S.1 – A CSA 0132.2 SERIES 90
Thickness	1-3/4" (44 mm).
Maximum size	48" x 120" (1219 mm x 3048 mm).
Stiles	<b>CE:</b> 7/16" (11 mm) wood (mill option) laminated to 1" (25 mm) proprietary materials. (FPCM)* <b>ME:</b> 7/16" (11 mm) hardwood laminated to 1" (25 mm) proprietary materials. (FPCM)*
Rails	2" (51 mm) proprietary materials. (FPCM)*
Core	Non-combustible mineral core.
Adhesive	Type I (waterproof); PVA (no urea formaldehyde); VOC<0.683 g/l.
Face	Wood veneer bonded to a wood crossband or hardboard.
Options	<ul style="list-style-type: none"> <li>● Neutral or positive pressure.</li> <li>● Blocking for hardware.</li> </ul> Refer to Fire Door Section for restrictions.
Lite and louver opening	Cut-out for lite and louver with size limitations. Refer to Lite/Louver Section for restrictions.
Notes	Stile and rail dimensions shown are rough sizes, before trimming. Dimensions will vary due to prefit requirements.
Warranty	3 years. See our complete warranty for details.
Factory Finish	UV Finishing System. Stain, clearcoat, opaque and Primed finish available. Custom color matching available. Seal top and bottom standard. VOC<0.444 g/l.

\* Fire Proof Composite Material



MEMBER / MEMBRE



Visit [www.lambtondoors.com](http://www.lambtondoors.com) for additional options and details.