



LAMBTON
DOORS

COMMERCIAL AND ARCHITECTURAL
DOOR MANUFACTURER

Tel. : (418) 486-7401

Fax : (418) 486-7381

Tel. (USA): 1 800 363-2248

Tel. (CAN): 1 800 463-3124

Fax (USA / CAN): 1 800 561-7443

Commercial and Architectural Doors

LAMINATED STRAND LUMBER CORE

Compatible edge

7-LSL-CE

Matching edge

7-LSL-ME

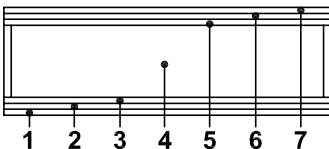
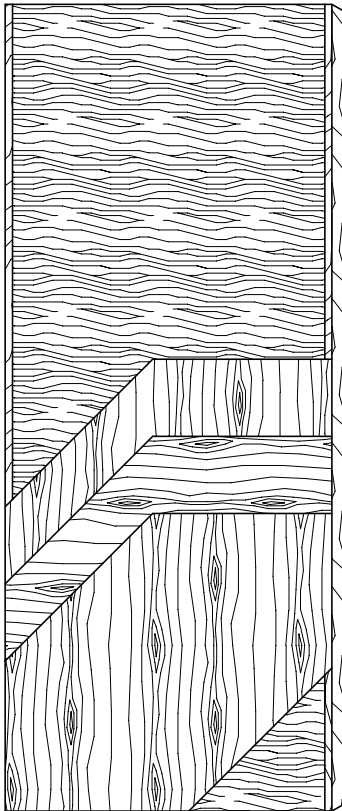

SPECIFICATIONS	DESCRIPTION
----------------	-------------

Type	Laminated strand lumber core (interior use).
In conformity with industry standards	A.W.I. / A.W.M.A.C. SECTION 1300 W.D.M.A. SERIES I.S.1 – A CSA 0132.2 SERIES 90
Thickness	1-3/8" (35 mm) – 1-3/4" (44 mm), 2" (51 mm) – 2-1/4" (57 mm).
Maximum size	48" x 120" (1219 mm x 3048 mm).
Stiles	CE: 7/16" (11 mm) wood (mill option). ME: 7/16" (11 mm) hardwood.
Core	Structural composite lumber (SCL) with a density of 38 PCF (609 kg/m ³) bonded to the stiles. Conforms with ASTM D5456-01ae1
Adhesive	Type I (waterproof); PVA (no urea formaldehyde); VOC<0.683 g/l.
Face	Wood veneer bonded to a wood crossband or hardwood.
Options	<ul style="list-style-type: none"> • 20 minute rating neutral or positive pressure (1-3/4 44 mm). Refer to Fire Door Section for restrictions. • 15/16" (24 mm) wood (mill option) or hardwood laminated to 1" (25 mm) structural composite lumber (SCL).
Lite and louver opening	Louvers not permitted in 20 minute labeled doors. Minimum 5" (127 mm) from stiles or rails. Minimum 1-1/2" (38 mm) from cut-out to cut-out. Refer to Lite/Louver Section for restrictions.
Notes	Stile and rail dimensions shown are rough sizes, before trimming. Dimensions will vary due to prefit requirements.
Warranty	Life of original installation. See our complete warranty for details.
Factory Finish	UV Finishing System. Stain, clearcoat, opaque and Primed finish available. Custom color matching available. Seal top and bottom standard. VOC<0.444 g/l.



MEMBER / MEMBRE



Visit www.lambtondoors.com for additional options and details.