



COMMERCIAL AND ARCHITECTURAL
DOOR MANUFACTURER

U.S.A. : 1 800 363.2248
Can. : 1 800 463.3124
sales@lambtondoors.com

COMMERCIAL AND ARCHITECTURAL DOORS

Acoustical Door as a "non operable door"

Matching edge **5-STC47-ME**

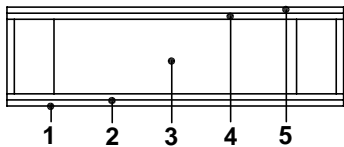
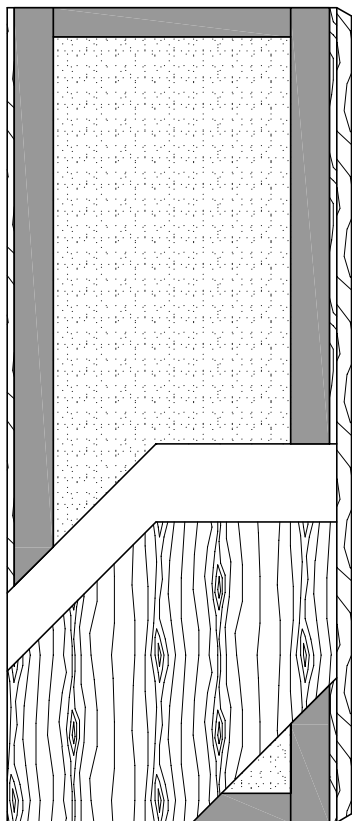

SPECIFICATIONS	DESCRIPTION
Type	Sound dampening core (interior use).
In conformity with industry standards	ASTM E90-99 ASTM E413-87 ASTM D5456-01ae1
Thickness	1-3/4" (44 mm).
Maximum size	48" x 96" (1219 mm x 2438 mm).
Stiles	15/16" (24 mm) hardwood laminated to 4" (102 mm) structural composite lumber (SCL).
Rails	3" (76 mm) structural composite lumber (SCL).
Core	Proprietary material.
Adhesive	Type I (waterproof).
Face	Wood veneer or MDO bonded to a composite crossband.
Acoustical rating	STC47 (Sound Transmission Class). Acoustical rating is not guaranteed for pairs or transom. STC47 rating has been tested as a "non operable door" fixed panel in a frame.
Notes	(1) Stile and rail dimensions shown are rough sizes, before trimming. Dimensions will vary due to prefit and threshold requirements. (2) Not available for 20 minute fire rating.
Warranty	Life of original installation. See our complete warranty for details.

